

SONATE

W.A. Mozart
KV 304 (300c)

ALLEGRO

Violine

p

6

f

11

p

16

21

26

f

31

p *f* *p*

36

40

44

48

52

56

60

65

70

75

80

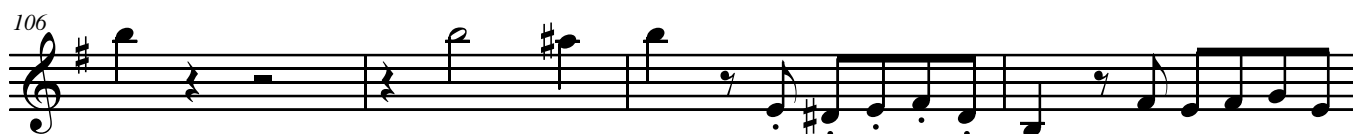
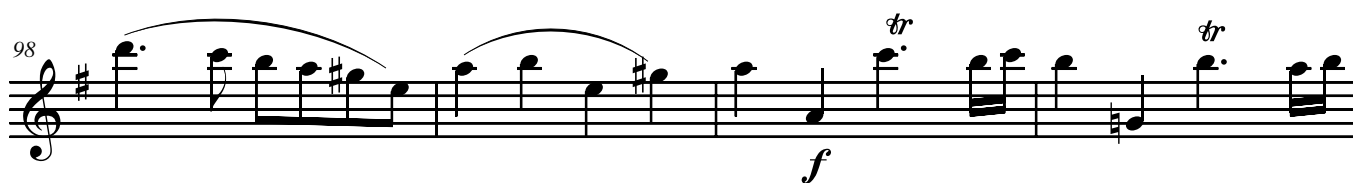
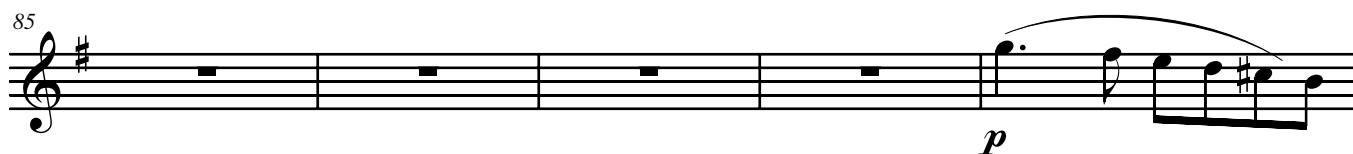

125

f

131

p *f* *p*

137

141

2

147

4 *f* *p*

155

tr *fp* *fp*

161

fp *fp*

166

172

p

179

f

185

190

p

196

203

mf

208

f